

COMUNE DI COLBORDOLO

PROGETTO: PIANO PARTICOLAREGGIATO
DELL'AREA DEL CASTELLO

OGGETTO: PROGRAMMA DEGLI INTERVENTI

PREVISTI: PERCORRENZE

ESISTENTI E DI PROGETTO

SC.

PROGETTISTI: TAMINO-GAUDENZI & ASSOCIATI

ARCH. M. TAMINO

ARCH. M. GAUDENZI



TAV. 16

P

Castello

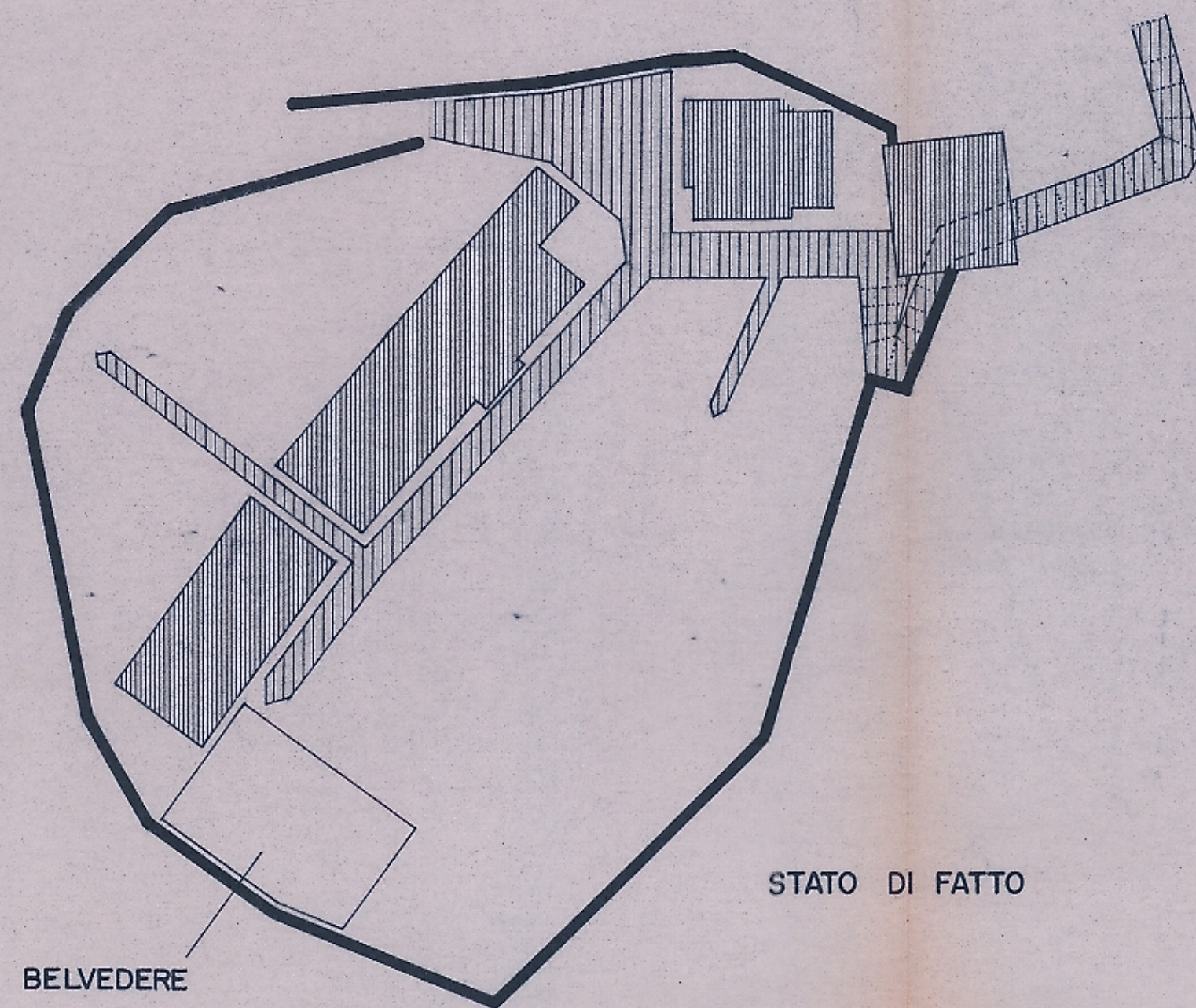

STATO DI FATTO

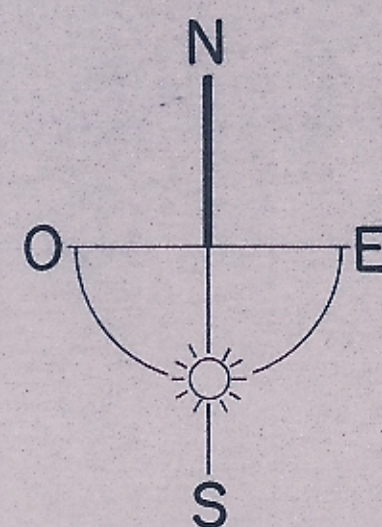

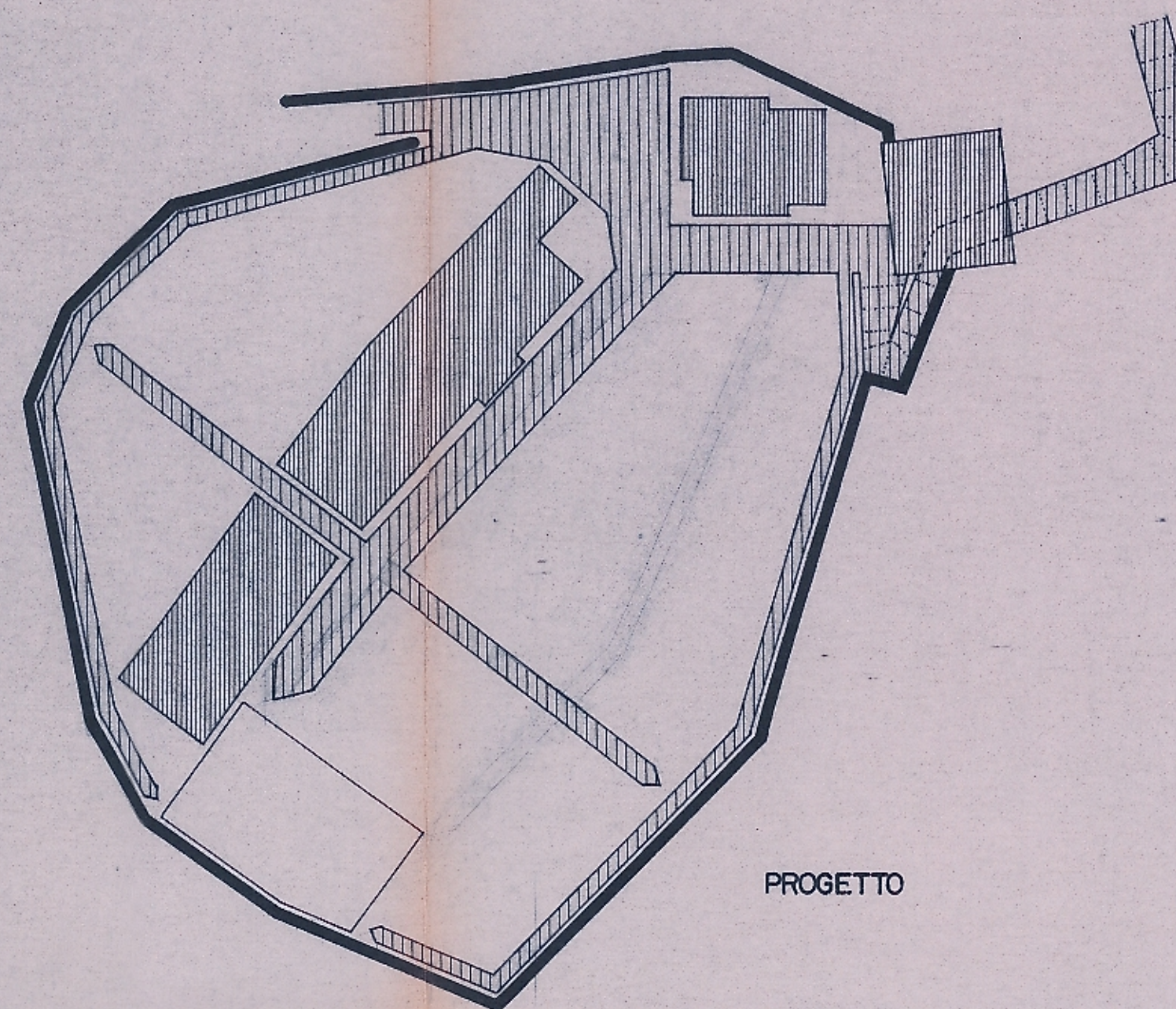

Castello



PROGETTO

LEGENDA

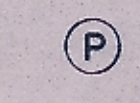
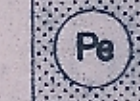
-  EDILIZIA ESISTENTE
-  PERCORSI PEDONALI
-  PERCORSI CARRABILI PER SOLI RESIDENTI
-  PARCHEGGIO
-  PARCHEGGIO ENTROTERRA

Castello

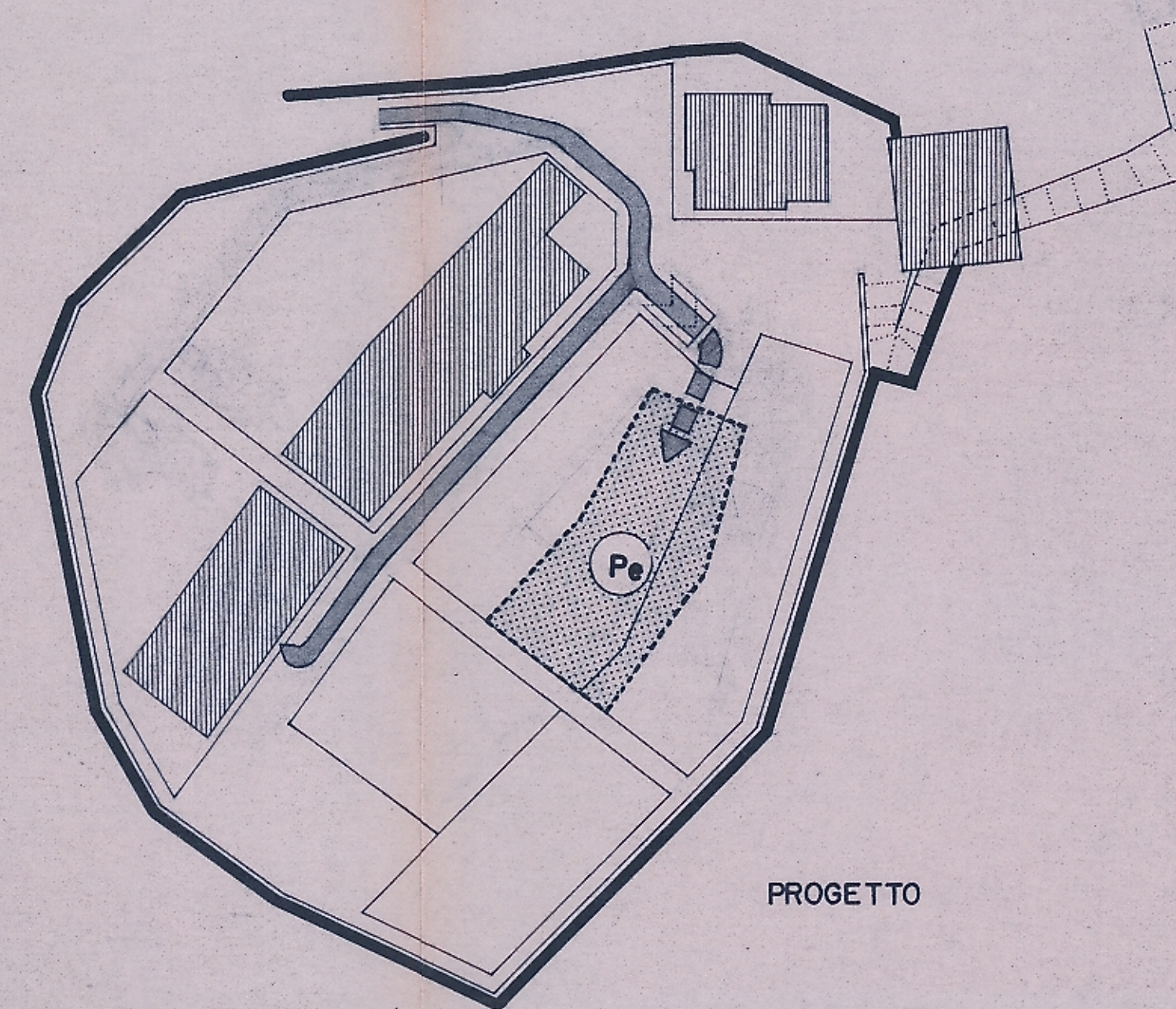

PROGETTO