

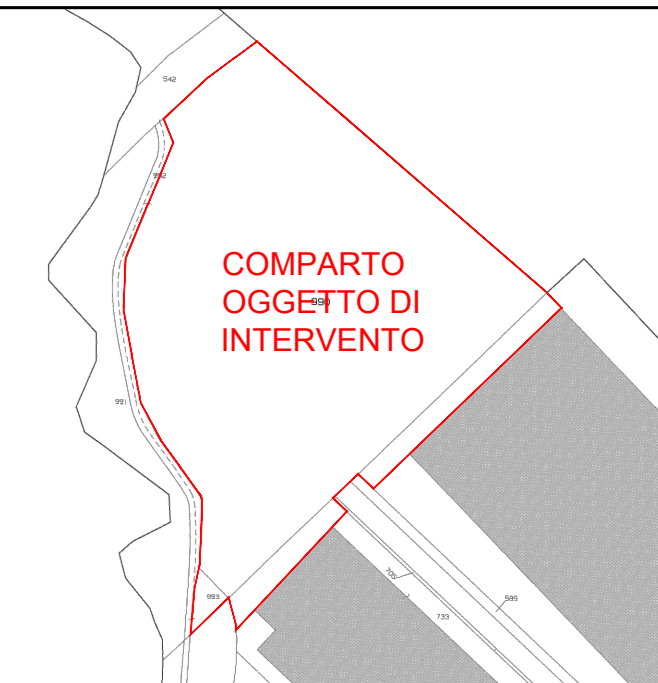

INQUADRAMENTO TERRITORIALE
scala 1:20 000

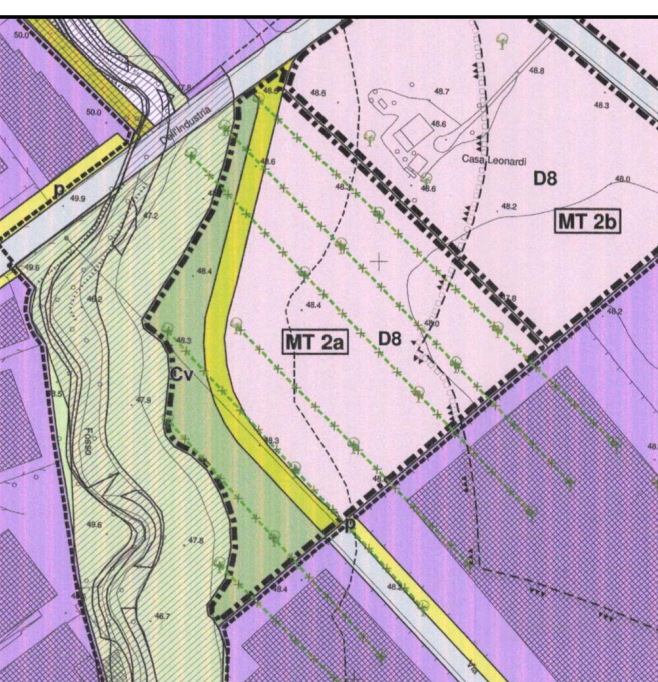

ESTRATTO PLANIMETRIA CATASTALE



ESTRATTO P.R.G. VIGENTE COMUNE DI VALLEFOGLIA

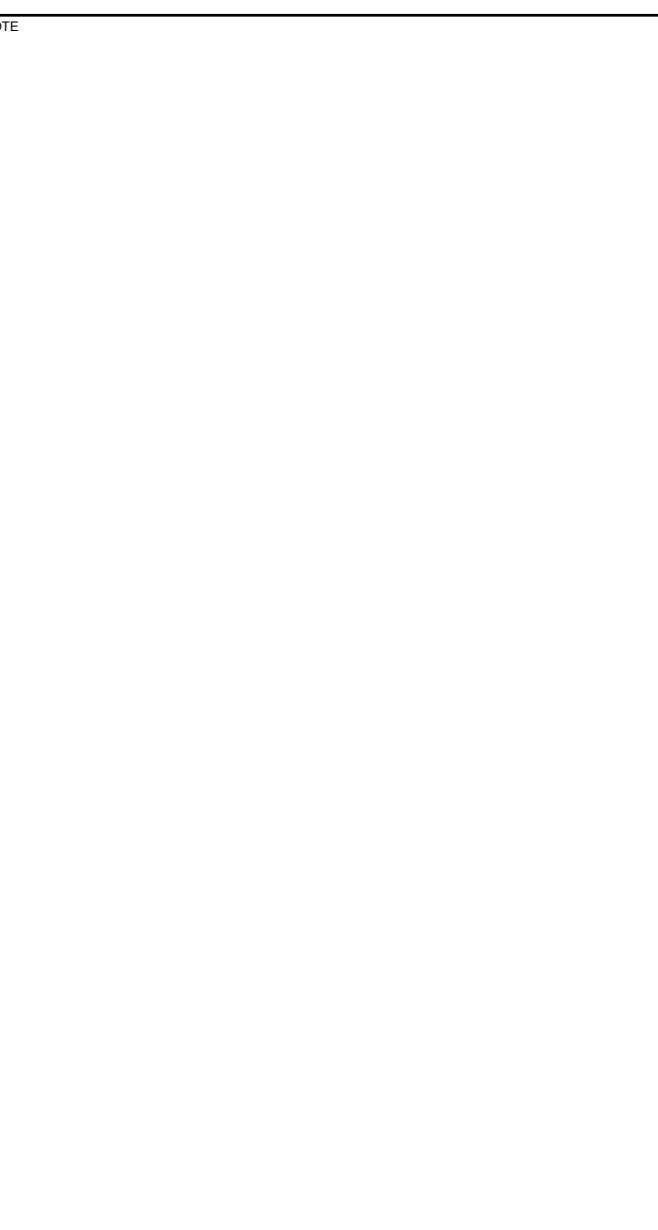

Studio associato VESCOVI-PAZZAGLINI
Via Pio La Torre, n.42 - 61022
Vallefoglia (PU), Italia
p.iva 00367500410
email pavves@paves.mobi
tel 0721 497589

Ing. Carlo Andrea Vescovi
Via Pias, n.18 - 61022
Vallefoglia (PU), Italia
p.iva 02561320413
email carloandreaescovi@pm.me
tel +39 338 3567496

Arch. Pae Lorenzo Tinti
Via Monte Argentario, n.25 - 61121
Pesaro (PU), Italia
p.iva 02742370410
email lorenzotinti@pm.me
tel +39 327 312 5239

SVILUPPO NUOVO COMPARTO URBANO
INDUSTRIALE MT2a

Ditta proprietaria: RIVACOLD S.r.l.

Mattia Rossi
collaboratore esterno
Valeria Tagliavini
architetto

T9.C
ELABORATI ARCHITETTONICI

SUAP - Comune di Vallefoglia

PROGETTISTA	C.A. Vescovi
PROGETTO	M. Rossi
DATA	03
Mar 2023	1:500

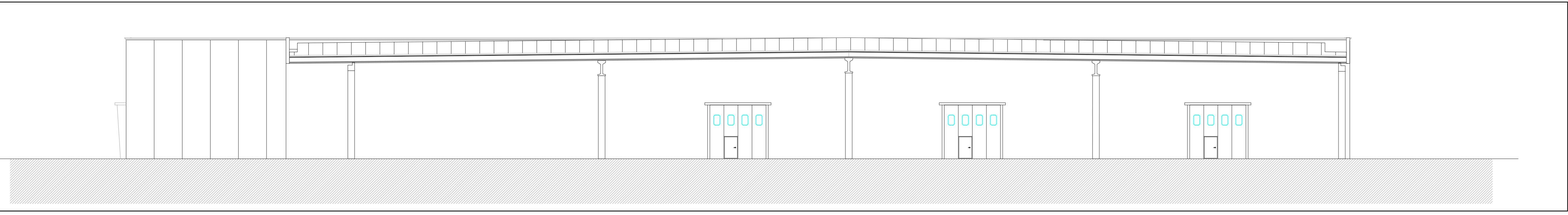

LABORATORIO 01 - PROSPETTO A

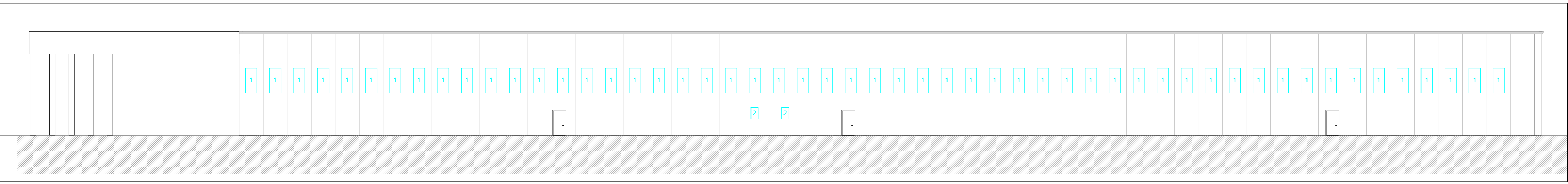

LABORATORIO 01 - PROSPETTO B

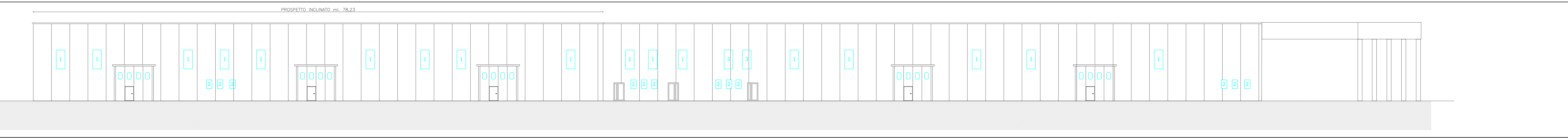

LABORATORIO 01 - PROSPETTO C

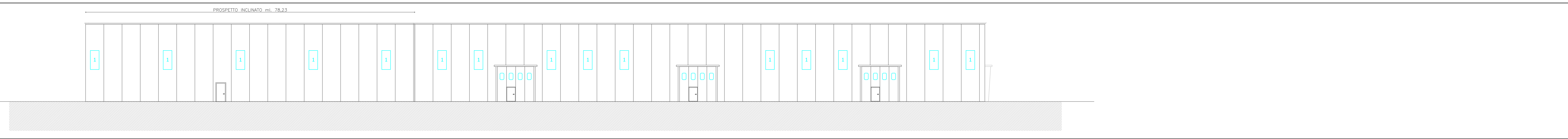

LABORATORIO 01 - PROSPETTO D

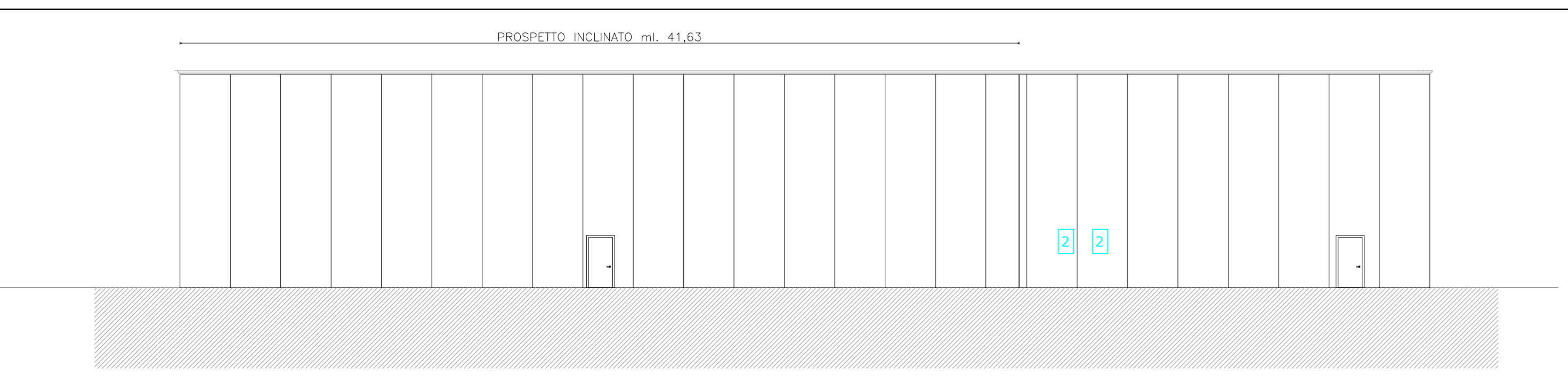

LABORATORIO 02 - PROSPETTO F

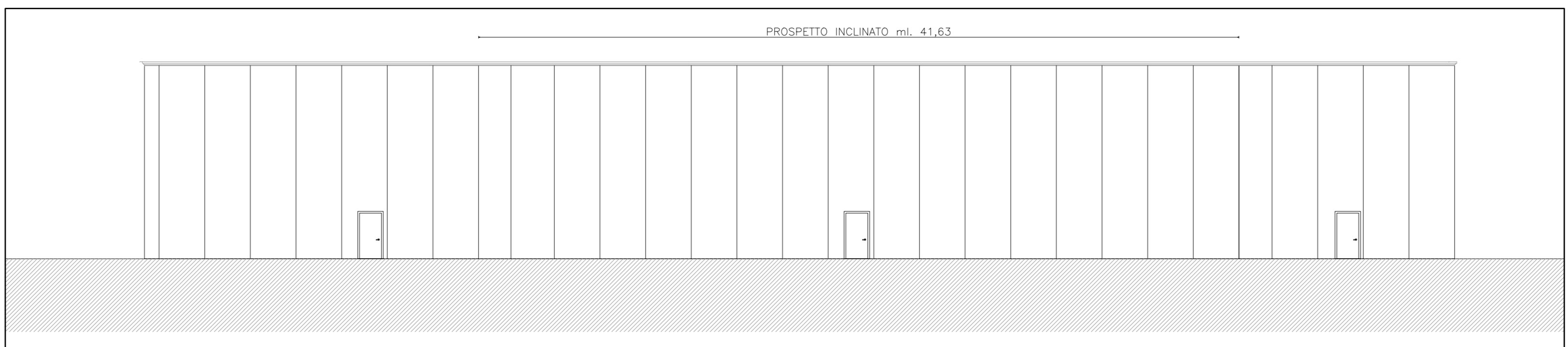

LABORATORIO 02 - PROSPETTO G

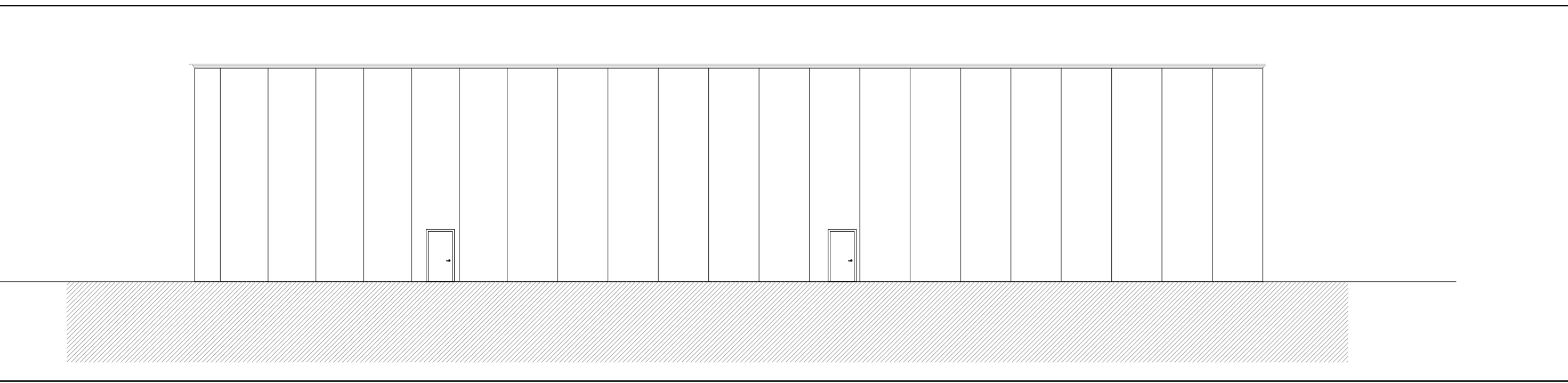

LABORATORIO 02 - PROSPETTO H

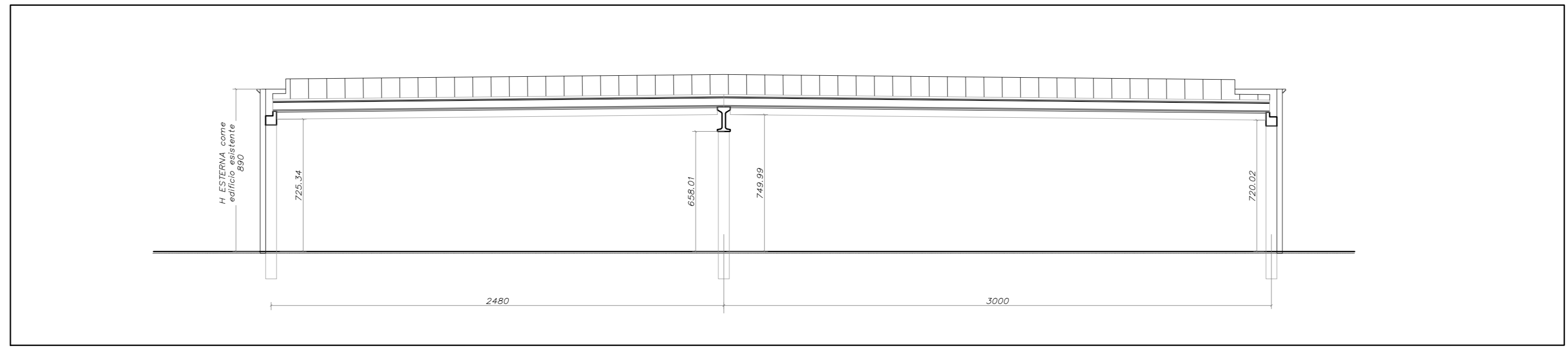

LABORATORIO 02 - SEZIONE A-A

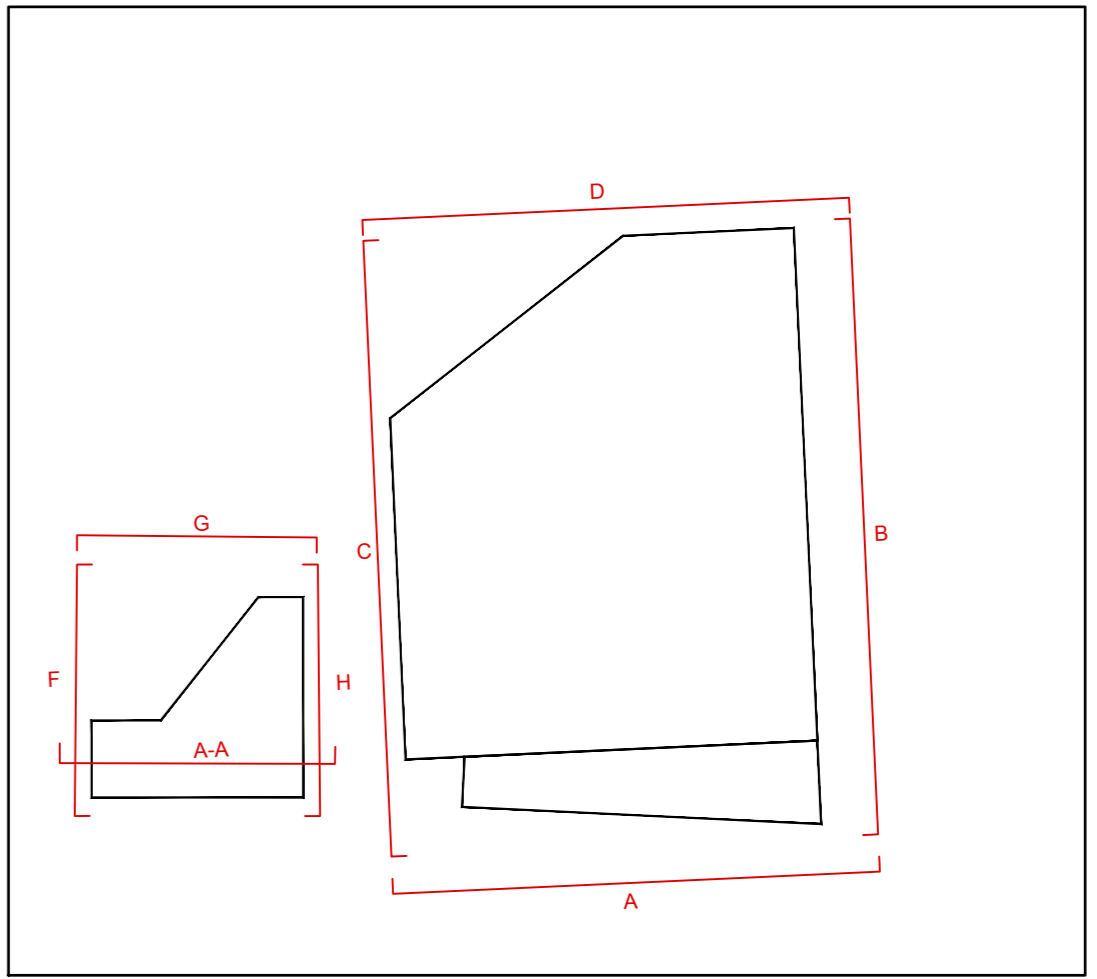

NAVIGATORE